Turf aan de Wal
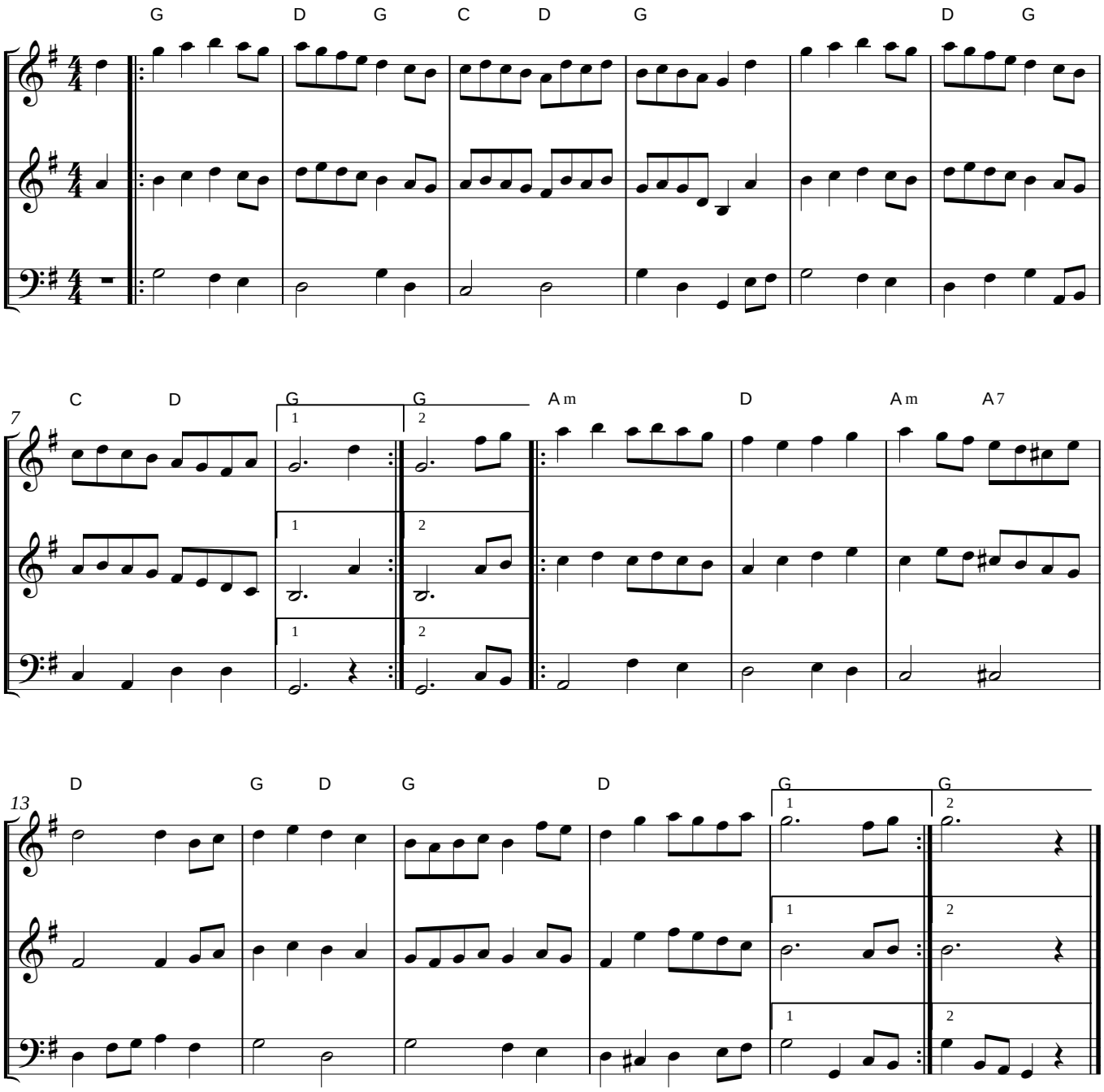
HBC 283