Santiano
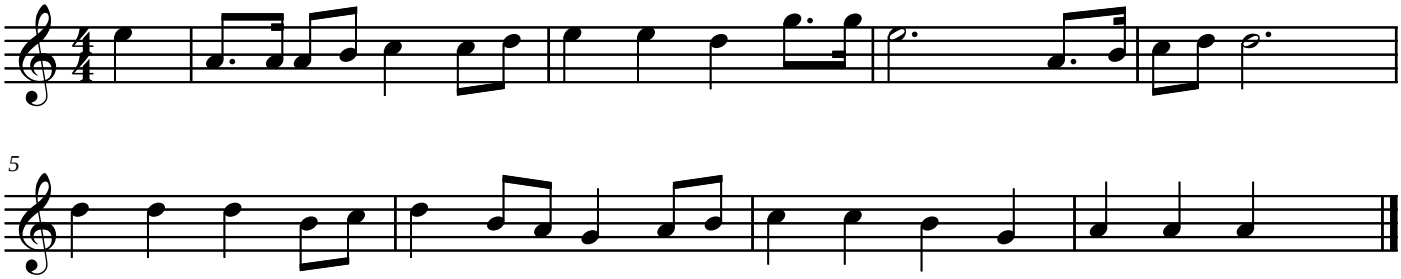
Hugues Aufray